

# MACHINE

ALTO 1

ALTO 2

TENOR 1

TENOR 2

SAX. SAX.

TRUMPET 1

TRUMPET 2

TRUMPET 3

TRUMPET 4

TRUMPET 5

TROMBONE 1

TROMBONE 2

TROMBONE 3

TROMBONE 4

BASS TROMBONE

GUITAR

PIANO

DOUBLE BASS

DRUMS

STRAIGHT 8THS

DOUBLE THE PITCH

SWING

MOD. FOUR J = 92

MACHINE

♩=92

A

Musical score for a jazz ensemble. The score includes parts for:

- Vocals:** ALTO 1, ALTO 2, TENOR 1, TENOR 2, and SBL.
- Trumpets:** TPT. 1, TPT. 2, TPT. 3, TPT. 4, and TPT. 5.
- Trombones:** TRN. 1, TRN. 2, TRN. 3, TRN. 4, and B. TRN.
- Instrumental:** GTR. (Guitar), PNO. (Piano), BASS, and DR. (Drum).

A

8

ALTO 1

ALTO 2

TENOR 1

TENOR 2

SOPRANO

TPT. 1

TPT. 2

TPT. 3

TPT. 4

TPT. 5

GLISS "AGAINST" SLIDE

TBN. 1

TBN. 2

TBN. 3

TBN. 4

B. TBN.

TRP.

PNO.

BASS

DR.

8

**C**

ALTO 1  
ALTO 2  
TENOR 1  
TENOR 2  
SOPR.  
TRP. 1  
TRP. 2  
TRP. 3  
TRP. 4  
TRP. 5  
TRBN. 1  
TRBN. 2  
TRBN. 3  
TRBN. 4  
B. TRBN.  
CLAR.  
PNO.  
BASS  
DR.

**C**

0

ALTO 1  
ALTO 2  
TENOR 1  
TENOR 2  
SOPR.  
TPT. 1  
TPT. 2  
TPT. 3  
TPT. 4  
TPT. 5  
TRN. 1  
TRN. 2  
TRN. 3  
TRN. 4  
B. TRN.  
CLAR.  
PNO.  
BASS  
DR.

*ff*  
*mf*  
*f*  
*mf*  
*ff*  
*f au*  
*f au*

0

E

This musical score is for a full orchestra and vocal ensemble. It features the following parts:

- Vocal Ensemble:** Alto 1 & 2, Tenor 1 & 2, Soprano (Sopr.), Trumpet 1-5, Trombone 1-4, and Bass Trombone (B. Tbn.).
- Orchestra:** Piano (Pno.), Bass (Bass), and Drums (Dr.).

E

**F**

ALTO 1  
ALTO 2  
TENOR 1  
TENOR 2  
SOPR.  
TPT. 1  
TPT. 2  
TPT. 3  
TPT. 4  
TPT. 5  
TRN. 1  
TRN. 2  
TRN. 3  
TRN. 4  
B. TRN.  
TPT. 6  
TPT. 7  
PNO.  
BASS  
DR.

*mp CRESC.*  
*mf*  
*fp*  
*fp*  
D-3/4  
D-3/4  
D-3/4  
D-3/4

9

ALTO 1  
ALTO 2  
TENOR 1  
TENOR 2  
SOPR.  
TPT. 1  
TPT. 2  
TPT. 3  
TPT. 4  
TPT. 5  
TRN. 1  
TRN. 2  
TRN. 3  
TRN. 4  
B. TRN.  
GTR.  
PNO.  
BASS  
DR.

*f*  
*f*  
*f*  
*f*  
*f*  
*fp*  
*fp*

D-<sup>3</sup>/4  
D-<sup>3</sup>/4  
E1-<sup>3</sup>/4#  
E1-<sup>3</sup>/4#  
D-<sup>11</sup>  
D-<sup>11</sup>

9

**H**

ALTO 1

ALTO 2

TENOR 1

TENOR 2

SOPR.

*ff*

TPT. 1

*ff*

TPT. 2

TPT. 3

TPT. 4

TPT. 5

TBN. 1

TBN. 2

TBN. 3

TBN. 4

B. TBN.

GR.

*ff*  $D-3/4$

PNO.

*ff*  $D-3/4$

BASS

*ff*

DR.

*ff*

ALTO 1  
ALTO 2  
TENOR 1  
TENOR 2  
SOPR.  
TPT. 1  
TPT. 2  
TPT. 3  
TPT. 4  
TPT. 5  
TBN. 1  
TBN. 2  
TBN. 3  
TBN. 4  
B. TBN.  
GTR.  
PNO.  
BASS  
DR.

in in out out out out out out out  
D-  
mp  
mp  
D-

I

J

This musical score is for a full orchestra and vocal ensemble. It features the following parts:

- Vocalists:** Alto 1, Alto 2, Tenor 1, Tenor 2, Soprano, and Bass.
- Woodwinds:** Flute 1, Flute 2, Flute 3, Flute 4, Flute 5, Clarinet 1, Clarinet 2, Clarinet 3, Clarinet 4, Clarinet 5, Bassoon 1, Bassoon 2, Bassoon 3, Bassoon 4, Bassoon 5, and Bassoon 6.
- Brass:** Trumpet 1, Trumpet 2, Trumpet 3, Trumpet 4, Trumpet 5, Trombone 1, Trombone 2, Trombone 3, Trombone 4, and Euphonium.
- Percussion:** Snare Drum, Cymbal, and Tom-tom.
- Keyboard:** Piano and Organ.

K

ALTO 1  
ALTO 2  
TENOR 1  
TENOR 2  
SOPR.  
TPT. 1  
TPT. 2  
TPT. 3  
TPT. 4  
TPT. 5  
TRN. 1  
TRN. 2  
TRN. 3  
TRN. 4  
B. TRN.  
CLAR.  
PNO.  
BASS  
DR.

M N

ALTO 1  
ALTO 2  
TENOR 1  
TENOR 2  
SOPR.  
TPT. 1  
TPT. 2  
TPT. 3  
TPT. 4  
TPT. 5  
TRN. 1  
TRN. 2  
TRN. 3  
TRN. 4  
B. TRN.  
GTR.  
PNO.  
BASS  
DR.

*ff* *mf*

$D-\frac{3}{4}$

M

N

ALTO 1

ALTO 2

TENOR 1

TENOR 2

SOPR.

TRPT. 1

TRPT. 2

TRPT. 3

TRPT. 4

TRPT. 5

TBN. 1

TBN. 2

TBN. 3

TBN. 4

B. TBN.

GTR.

PNO.

BASS

DR.

152 153 154 155 156 157 158 159 160 161 162

*mf cresc.*

*ff*

*G7<sub>AL+4b3</sub> C9<sub>F+11b13</sub> G7<sub>AL+4b3</sub> C9<sub>F+11b13</sub> G7<sub>AL+4b3</sub> C9<sub>F+11b13</sub> G7<sub>AL+4b3</sub> C9<sub>F+11b13</sub>*

SOLO

# Machine

Alto 1

Mod. Four  $q = 92$

Comp. & Arrang: Bill Reddie

1 f 2 3 4 ff 5

6 f 3 7 3 3 3 3 8 ff

**Straight 8ths**

10 f mp  $h=92$  **A** 12 **B** 12 mf 13

14 **C** 4 18 12 30

42 ff 43 44 45 46 mf 47 48 **D** 2

50 ff 51 52 53 54 mf

56 57 58 59 60 **E** 2

62 mf 63 64 65 66 67

68 69 70 71 72 73 **F** 6

74 80 mp cresc. 81

82 f 83 86 87 88 89 **G** 3

90 91 92 93 94 95 **H** 3

98 **I** 8 **J** 8 106

Alto 1

# Machine

Alto 2

Comp. & Arrang: Bill Reddie

Mod. Four  $q = 92$

ff

2

3

3

3

4

5

6

7

8

9

10

11

12

13

14

15

16

17

18

19

20

21

22

23

24

25

26

27

28

29

30

31

32

33

34

35

36

37

38

39

40

41

42

43

44

45

46

47

48

49

50

51

52

53

54

55

56

57

58

59

60

61

62

63

64

65

66

67

68

69

70

71

72

73

74

75

76

77

78

79

80

81

82

83

84

85

86

87

88

89

90

91

92

93

94

95

96

97

98

99

100

101

102

103

104

105

106

h=92

Straight 8ths

A

B

C

D

E

F

G

H

I

J

ff

mp

mf

ff

mf

mf

mp cresc.

f

ff

Alto 2

**K**  
114 *ff* 115 116 117 118

119 *mp cresc.* 120 121

**L**  
122 *ff* 123 124 125 126 127 128

**M**  
129 130 131 132 133 134 135 **3**

**N**  
138 *mf* 139 140 141 142 143

144 145 146 147

**O**  
148 149 150 151 152

153 154 155 156 157

158 *mf cresc.* 159 160 161 *ff* 162

# Machine

Tenor 1

Mod. Four q = 92

Comp. & Arrang: Bill Reddie

3  
f  
2  
3  
4 ff  
5  
6 f  
3  
7  
3  
3  
3  
8  
9 ff  
Straight 8ths  
10 f  
mp  
12 mf  
13  
h=92  
A  
B  
4 12 12  
14  
18  
30  
C  
42 ff  
43  
44  
45  
46 mf  
47  
48  
2  
D  
50 ff  
51  
52  
53  
54 mf  
55 f  
56  
57  
58  
59  
60 mf  
61  
E  
62 mf  
63  
64  
65  
66  
67  
68  
69  
3  
3  
70  
71  
72  
73  
F  
4  
74  
78  
mp cresc.  
79  
80  
81  
G  
82 f  
3  
83  
86  
87  
88  
89  
H  
90  
91  
92  
93  
94  
95  
3

I D- SOLO

98 99 100 101 102 103 104

J

105 106 107 108 109

110 111 112 113

K

114 ff 115 116 117 118 mp cresc.

119 120 121

L

122 ff 123 124 125 126 127 128 129 130

M

131 132 133 134 135 138 139

N

140 141 142 143 144 145

146 147 148 149 150 151

O

152 153 154 155 156 157

158 mf cresc. 159 160 161 ff 162

# Machine

Tenor 2

Comp. & Arrang: Bill Reddie

Mod. Four  $q = 92$

10 *f* *mp* *f* *mf* *ff*

14 **A** **B** **C**

4 12 12

42 *ff* *mf* **D** 2

50 *ff* *mf* *f*

56 *mf* **E**

62 *mf*

68 **F** 3

74 4 *mp cresc.* **G**

82 *f* 3 **H**

90 3

Tenor 2

I

8

J

7

98 106 113

K

114 ff 115 116 117 118 mp cresc.

119 120 121

L

122 ff 123 124 125 126 127 128

M

129 130 131 132 133 134 135 3

N

138 mf 139 140 141 142 143

144 145 146 147

O

148 149 150 151 152

153 154 155 156 157

158 mf cresc. 159 160 161 ff 162

# Machine

Bari. Sax.

Comp. & Arrang: Bill Reddie

Mod. Four  $q = 92$

1 2 3 4 5 6

Straight 8ths

7 8 9 10 11 12 13

h=92

**A** **B**

14 18 30

**C**

42 43 44 45 46 47 48

**D**

50 51 52 53 54 55

56 57 58 59 60 61

**E**

62 63 64 65 66

67 68 69 70 71 72 73

**F**

74 78 79 80 81

**G**

82 83 86 87 88 89

**H**

90 91 92 93 94 95

Bari. Sax.

**I** 8 **J** 8

98 106

**K**

114 *ff* 115 116 117

118 *mp cresc.* 119 120 121

**L**

122 *ff* 123 124 125 126 127 128 129

**M**

130 *ff* 131 132 133 134 135

**N**

138 *mf* 139 140 141 142 143

144 145 146 147

**O**

148 149 150 151 152

153 154 155 156 157

159 *mf cresc.* 161 *ff* 162

# Machine

Trumpet 1

Comp. & Arrang: Bill Reddie

Mod. Four  $q = 92$

3  
4 ff

2  
7 9 10 13

h=92  
4 12  
14 18

B  
30 f 31 32 33 34

3  
35 36 37 38 39

C  
42 43 44 45 46 48 mf f

D  
50 51 52 53 54

3  
55 56 57 58 59

E  
62 mf 63 64 65 66

3  
67 68 69 70 71

F  
74 mf 75 76 77 78

G  
82 83 84 85 86 f 87 88 89

H  
90 ff 91 92 93 94

Trumpet 1

I

8

J

K

L

M

N

# Machine

Trumpet 2

Comp. & Arrang: Bill Reddie

Mod. Four  $g = 92$   
**3**

Trumpet 2

I

8

J

6

K

4

L

M

4

N

# Machine

Trumpet 3

Comp. & Arrang: Bill Reddie

Mod. Four  $q = 92$

2 *f* 3 3 4 *ff* 6

7 9 10 12 13

*h=92* **A** 4 12

14 18

**B** 30 *f* 31 32 33 34

35 36 37 38 39

**C** 42 43 44 45 46 48 *mf* *f*

**D** 50 51 52 53 54

55 56 57 58 59

**E** 62 *mf* 63 64 65 66

67 68 69 70 71

**F** 74 *mf* 75 76 77 78

**G** 82 83 84 85 86 *f* 87 88 89

**H** 90 *ff* 91 92 93 94

Trumpet 3

**I**

8

98

**J**

6

106 112 f 113

**K**

114 ff 115 116 117 118 4

**L**

122 123 124 125

126 f 127 128 129

**M**

130 ff 131 132 133 134 4

**N**

138 mf 139 140 141 142 143

144 145 146

**O**

148 149 150 151 152 0

153 154 155 156 157 2

159 160 161 ff 162

# Machine

Trumpet 4

Comp. & Arrang: Bill Reddie

Mod. Four  $q = 92$   
**3**

Trumpet 4

I

8

98

J

6

106 112 f 113

K

4

114 ff 115 116 117 118

L

122 123 124 125

126 127 128 129

M

4

130 ff 131 132 133 134

N

138 mf 139 140 141 142 143

144 145 146 147

0

148 149 150 151 152

2

153 154 155 156 157

159 160 161 ff 162

# Machine

Trumpet 5

Comp. & Arrang: Bill Reddie

Mod. Four  $q = 92$

2 *f* 3 3 4 *ff* 6

2 2 2

7 9 10 12 13

*h=92* 4 12

14 18

**A**

30 *f* 31 32 33 34

35 36 37 38 39

**B**

42 43 44 45 46 48 49

*mf* *fp*

**D**

50 51 52 53 54

55 56 57 58 59

**E**

62 *mf* 63 64 65 66

67 68 69 70 71

**F**

74 *mf* 75 76 77 78

**G**

82 83 84 85 86 *f* 87 88 89

**H**

90 *ff* 91 92 93 94

Trumpet 5

I

8

98

J

6

106 112 f 113

K

4

114 ff 115 116 117 118

L

122 123 124 125

126 f 127 128 129

M

4

130 ff 131 132 133 134

N

138 mf 139 140 141 142 143

144 145 146 147

O

148 149 150 151 152

153 154 155 156 157

158 mf cresc. 159 160 161 ff 162

# Machine

Comp. & Arrang: Bill Reddie

Mod. Four q = 92

h=92

**A**

**B** Gliss "against" Slide

**C**

**D**

**E**

**F**

Trombone 1

82 **G** *f* 83 84 85

87 88 89

90 *ff* 91 92 93 94 95 98 **3** **8**

106 *mp* 107 108 109 110 *mf* 111 112 **2**

114 *f* 115 116 117 118 **4**

122 *f* 123 124 125 126 **M**

127 128 129 130 *ff* 131 **3**

132 133 134 135

138 *mf* 139 140 141 142 143

144 145 146 147

148 *8va* 149 150 151 152 **0**

153 154 155 156 157 **2**

159 160 161 *ff* 162

# Machine

Trombone 2

Comp. & Arrang: Bill Reddie

Mod. Four  $q = 92$

2 *mf* 3 4 *ff* 5 6

7 8 *mf* 10 12 13

h=92 **A** 4 14 18 *mf* 19 20 *mf* 21 22

**B** Gliss "against" Slide 23 24 25 26 27 3

30 31 *f* 32 33 *f* 34 4

38 *f* 39 40 41 2

**C** 42 *ff* 43 44 45 46 48 *mf* *fp* 49

**D** 50 *ff* 51 52 53 54 2

56 57 58 59 60 61 8va

**E** 62 *mf* 63 64 65 66 67

68 69 70 71 74 *f* 75 **F**

76 77 78 82 *f* 83 84 **G**

85 86 87 88 89

Trombone 2

**H**

90 *ff* 91 92 93 94 95 **3**

**I**

98 **8**

**J**

106 **4** *mf* 110 111 112 **2**

**K**

114 *f* 115 116 117 118 **4**

**L**

122 *f* 123 124 125

126 127 128 129

**M**

130 *ff* 131 132 133 134 135 **3**

**N**

138 *mf* 139 140 141 142 143

144 145 146 147

**O**

148 149 150 151 152

153 154 155 156 157

158 *mf cresc.* 159 160 161 *ff* 162

Machine

Trombone 3

# Machine

Comp. & Arrang: Bill Reddie

Mod. Four  $q = 92$

2 *mf* 3 4 *ff* 5

6 7 8 *mf* 10 13

$h=92$  **A** 4 14 18 *mf* 20 *mf* 22

23 24 25 26 27 **3**

**B** Gliss "against" Slide 30 31 *f* 32 33 *f* 34 **4**

38 39 40 41 *f*

**C** 42 *ff* 43 44 45 46 48 *mf* 49 *fp*

**D** 50 *ff* 51 52 53 54 **2**

56 57 58 59 60 61 *8va*

**E** 62 *mf* 63 64 65 66

67 68 69 70 71 **3**

**F** 74 *fp* 75 76 *fp* 77 **4** 78

Trombone 3

82 fp 83 84 fp 85 86 87 88

89 90 ff 91 92 93 94 95 **3**

98 106 mp 107 108 109 110 **8** **4**

114 f 115 116 117 118 **4**

122 f 123 124 125

126 127 128 129

130 ff 131 132 133 134 135 **3**

138 mf 139 140 141 142 143

144 145 146 147

148 149 150 151 152 **0**

153 154 155 156 157 **2**

159 160 161 ff 162

# Machine

Mod. Four q = 92

2 mf 3 4 ff 5 6

7 8 mf 10 12 13

h=92 **A**

4 14 18 mf 19 20 mf 21 22

23 24 25 26 27 **B**

**B** Gliss "against" Slide 8va 1 8va 1 4

30 31 f 32 33 f 34

38 39 40 41 2

**C**

42 ff 43 44 45 46 48 mf 49

**D**

50 ff 51 52 53 54 2

56 57 58 59 60 61

**E**

62 mf 63 64 65 66

67 68 69 70 71 3

**F** 74 f 75 76 77 78 82 f 83 **G**

84 85 86 87 88 89

Trombone 4

**H**

90 *ff* 91 92 93 94 95 **3**

**I**

98 **8**

**J**

106 *mf* 110 111 112 **2**

**K**

114 *f* 115 116 117 118 **4**

**L**

122 *f* 123 124 125

126 127 128 129

**M**

130 *ff* 131 132 133 134 135 **3**

**N**

138 *mf* 139 140 141 142 143

144 145 146 147

**O**

148 149 150 151 152 **0**

153 154 155 156 157

158 *mf cresc.* 159 160 161 *ff* 162

# Machine

Bass Trombone

Comp. & Arrang: Bill Reddie

Mod. Four  $q = 92$

2  $mf$  3 4  $ff$  5

6 7 8  $mf$  10 13 3

h=92 **A** 4 14 18  $mf$  19 20  $mf$  21 22

23 24 25 26 27 3 3

**B** 9 30 31 40  $ff$  41

**C** 42  $ff$  43 44 45 46 48  $mf$  49  $fp$

**D** 50  $ff$  51 52 53 54 2

56 57 58 59 60 61

**E** 62  $mf$  63 64 65 66

67 68 69 70 71 3

**F** 74  $fp$  75 76  $fp$  77 78 4

**G** 82  $fp$  83 84  $fp$  85 86 87 88 89

**H** 90  $ff$  91 92 93 94 95 3

Bass Trombone

I

8

J

K

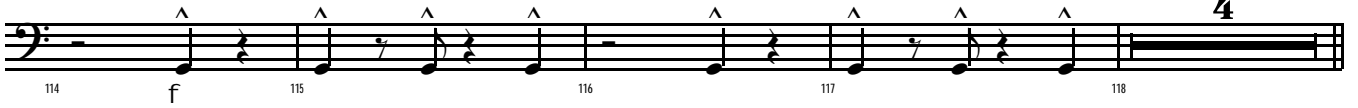

L

M

N

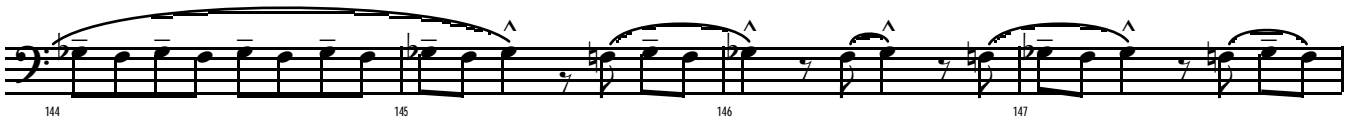
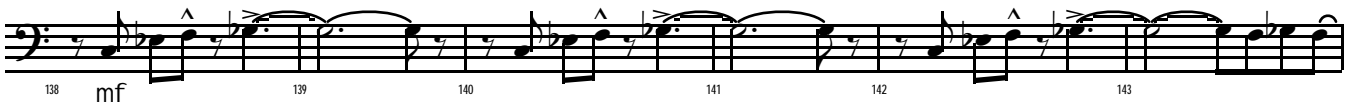

O

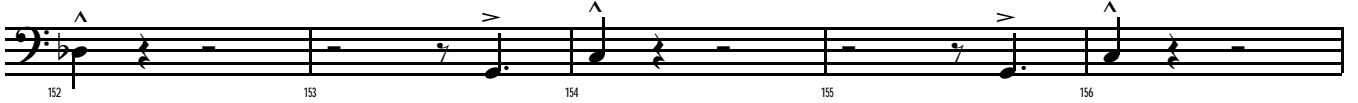

# Machine

Piano

Comp. & Arrang: Bill Reddie

Mod. Four q = 92

J

K

L

M

N

O

Machine mf cresc.

# Machine

Guitar

Mod. Four q = 92

Comp. & Arrang: Bill Reddie

Chords: C9, G7[♯E], Eb9, D-7, Dbmaj7, D-9/G, Eb-9/Ab, D-11.

Dynamics: *f*, *dim.*, *ff*.

Section Markers: A, B, C, D, E, F, G, H, I.

Measure Numbers: 2, 3, 4, 5, 6, 7, 12, 13, 14, 18, 30, 42, 47, 48, 49, 50, 58, 59, 60, 61, 62, 63, 64, 65, 66, 67, 68, 69, 70, 71, 72, 73, 74, 75, 76, 77, 78, 82, 83, 84, 85, 86, 87, 88, 89, 90, 91, 93, 94, 95, 96, 97, 98, 99, 100, 101, 102, 103, 104, 105.

J

K

L

M

N

O

Machine mf cresc.

# Machine

Comp. & Arrang: Bill Reddie

Mod. Four  $q = 92$

7 *mf* 8 9 10 11 12 13

14 *f* 15 16 17 18 *mf* 19 20

21 22 23 24 25

26 27 28 29

**A**

30 31 32 33 34 35

36 37 38 39 40 41

**B**

42 43 44 45 46 47 48 49

**C**

50 51 52 53 54 55

**D**

56 57 58 59 60 61

**E**

62 63 64 65 66 67

68 69 70 71 72 73

Double Bass

F

G

H

I

J

K

L

M

N

O

P

Q

R

# Machine

Mod. Four q = 92

Comp. & Arrang: Bill Reddie

Swing

Double Time Feel

3 3 2 3 4 ff 5

Swing

6 7 8 9 10

Swing

11 12 13

h=92

14 15 16 17

A

18 19 20 21 22 23

24 25 26 27 28 29

B

30 31 32 33 34 35

36 37 38 39 40 41

C

42 43 44 45

46 47 48 49

Drums

D

E

F

G

H

Drums

**J**

106 107 108 109 110 111

**K**

112 113 114 115 116

117 118 119 120 121

**L**

122 123 124 125

126 127 128 129

**M**

130 131 132 133 134 135

**N**

136 137 138 139 140 141

142 143 144 145 146

147 148 149 150 151

**O** **SOLO**

152 153 154 155 156

157 158 159 160 161 162